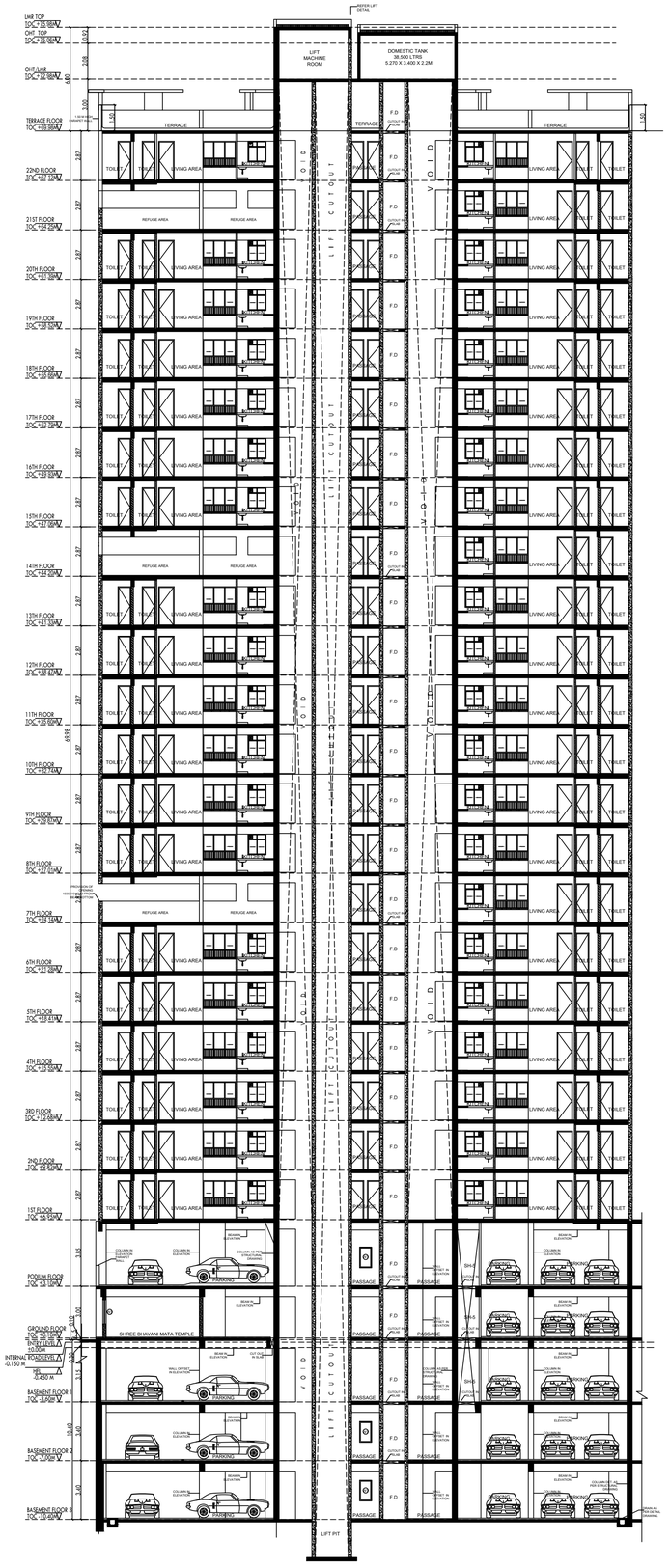
LIFT MACHINE ROOM
DOMESTIC TANK 38.500 LTRS 5.270 X 3.400 X 2.2M
TERRACE
REFUGE AREA
TOILET
LIVING AREA
BEDROOM
F.D
SHREE BHAVANI MATA TEMPLE
PASSAGE
LIFT PIT
SHOP-1
SHOP-2
SHOP-3
SHOP-4
SHOP-5
SHOP-6
SHOP-7
SHOP-8
SHOP-9
SHOP-10
SHOP-11
SHOP-12
SHOP-13
SHOP-14
SHOP-15
SHOP-16
SHOP-17
SHOP-18
SHOP-19
SHOP-20
SHOP-21
SHOP-22
SHOP-23
SHOP-24
SHOP-25
SHOP-26
SHOP-27
SHOP-28
SHOP-29
SHOP-30
SHOP-31
SHOP-32
SHOP-33
SHOP-34
SHOP-35
SHOP-36
SHOP-37
SHOP-38
SHOP-39
SHOP-40

PLANS FOR APPROVAL		
CONTENTS OF SHEET	1ST TO 22ND FLOOR PLAN AND TERRACE FLOOR PLAN	
REHAB BUILDING NO.1	WING B	10
APPROVAL PLAN		
PRASAD KADAM — Digitally signed by PRASAD KADAM Date: 2025.07.22 11:54:14 +05'30'	ANIL KADAM — Digitally signed by ANIL KADAM DN: cn=ANIL KADAM, o, ou=MHADA, email=anil.kadam@gmail.com, c=IN Date: 2025.07.22 11:58:46 +05'30'	Rupesh Muralidhar Totewar — Digitally signed by Rupesh Muralidhar Totewar Date: 2025.07.22 11:53:57 +05'30'
S.E.B.P CELL MHADA	DY.E.B.P CELL MHADA	E.E.B.P CELL MHADA

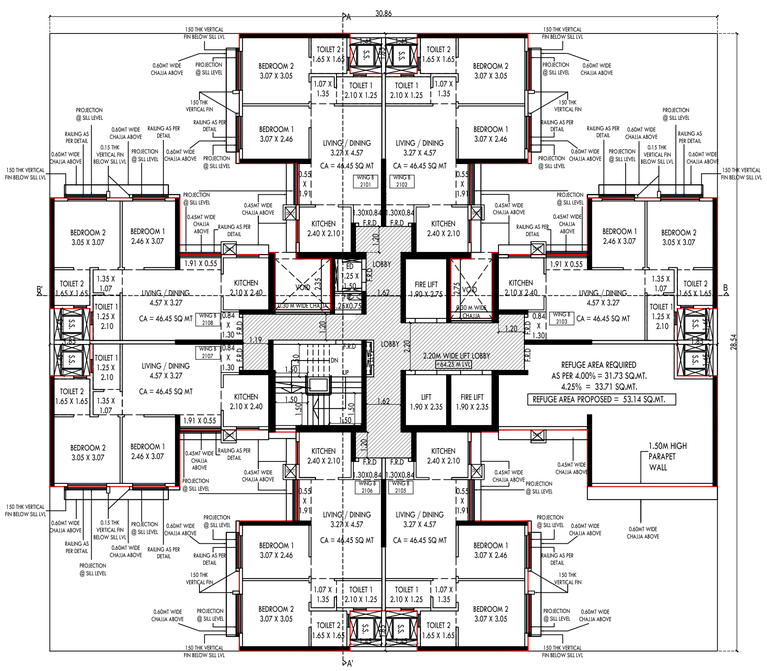

WING B _REHAB BUILDING NO. 1_21ST FLOOR
SCALE - 1:100
(HATCHED PORTION IS FREE OF FSI)

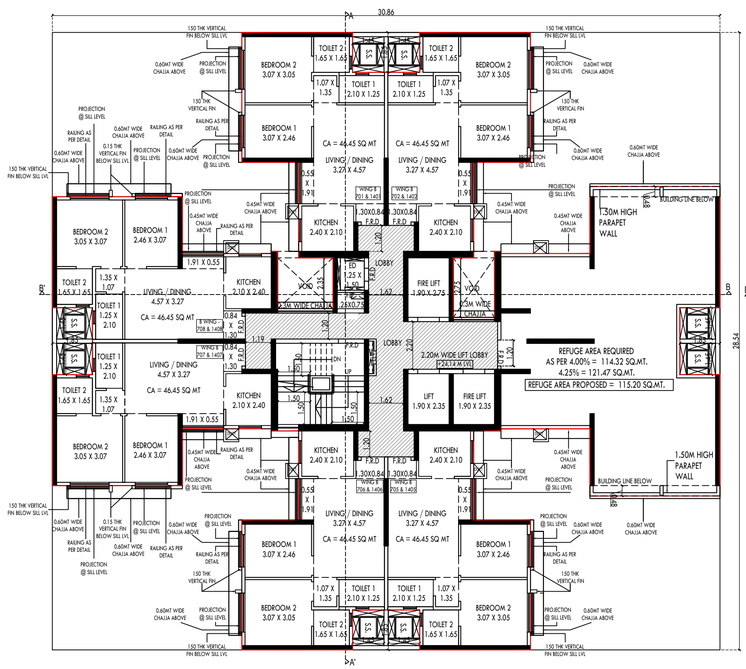

WING B _REHAB BUILDING 1_7TH AND 14TH FLOOR
SCALE - 1:100
(HATCHED PORTION IS FREE OF FSI)

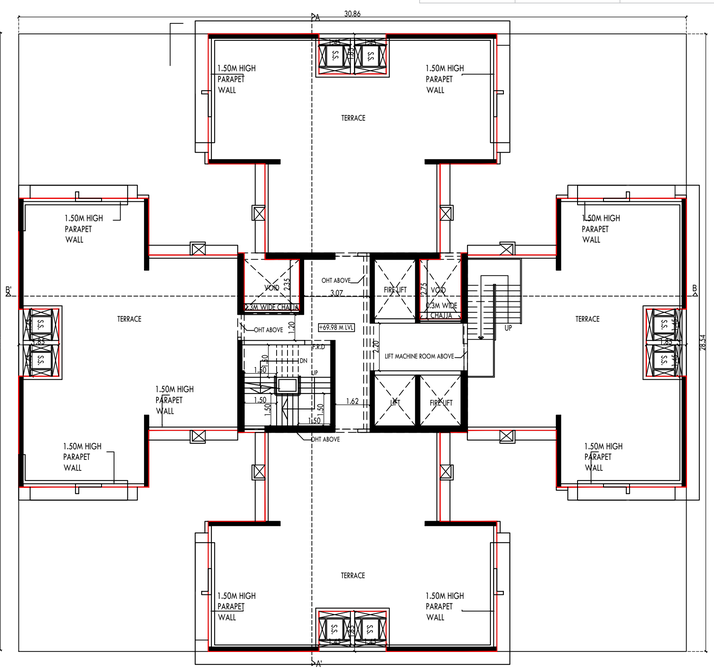

WING B _REHAB BUILDING NO. 1_TERRACE FLOOR
SCALE - 1:100

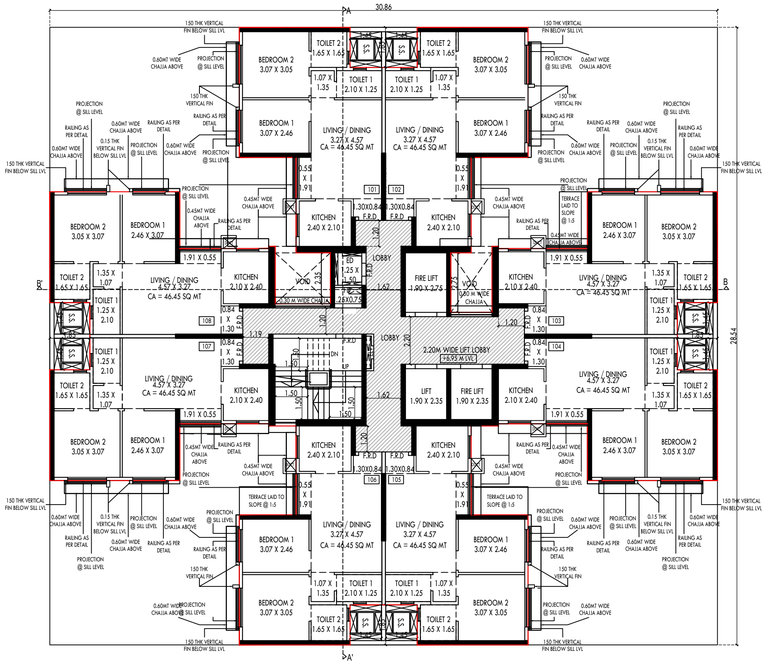

WING B _REHAB BUILDING NO. 1_1ST FLOOR
SCALE - 1:100
(HATCHED PORTION IS FREE OF FSI)

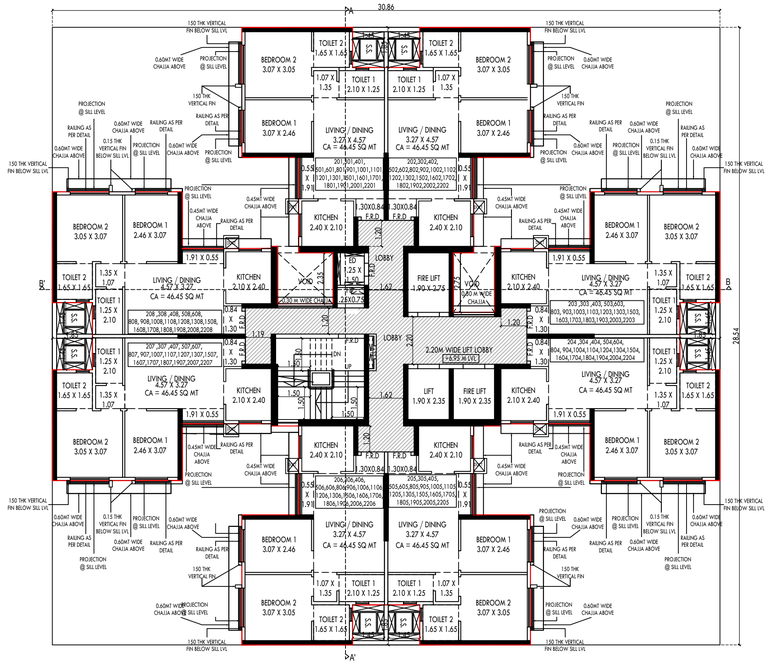

WING B _REHAB BUILDING NO. 1_2ND TO 6TH , 8TH TO 13TH , 15TH TO 20TH & 22ND
SCALE - 1:100
(HATCHED PORTION IS FREE OF FSI)

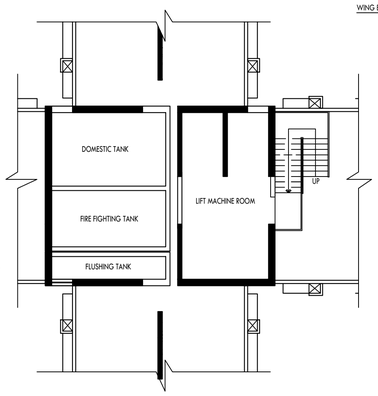

WING B & C _REHAB BUILDING NO. 1_LMR / OHT LEVEL
SCALE - 1:100

B.U.A. SUMMARY_ WING B & C_REHAB BUILDING 1	
1ST	423.51
2ND	423.51
3RD	423.51
4TH	423.51
5TH	423.51
6TH	423.51
7TH (REFUGE)	317.03
8TH	423.51
9TH	423.51
10TH	423.51
11TH	423.51
12TH	423.51
13TH	423.51
14TH (REFUGE)	317.03
15TH	423.51
16TH	423.51
17TH	423.51
18TH	423.51
19TH	423.51
20TH	423.51
21ST (REFUGE)	369.77
22ND	423.51
EXCESS REFUGE COUNTED ON 21ST FLOOR	19.43
TOTAL PROPOSED AREA OF EACH WING	**9069.95**

APPROVED SUBJECT TO CONDITIONS MENTIONED IN ISSUE LETTER NO. MHADA-NMJ-015/2025
THIS CANCELS PREVIOUS IOD DATED 18.04.2017

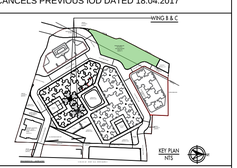

PROFORMA 'B'

NORTH	JOB. NO.	DRG. NO.	DRAWN BY
	-		NISHITA M.
	SCALE	DATE	CHECKED BY
	1:100	02.09.2024	NIRNETI J.
REVISIONS			
R-2			

DESCRIPTION OF PROPERTY

AMENDED PLANS PROPOSED RESIDENTIAL BUILDING ON PLOT BEARING CTS NO. 101, 102, 2A/102, 4/102, 103, 3/104 & 105 OF LOWER PAREL DIVISION, SITUATED AT N.M. JOSHI MARG KNOWN AS BDD CHAWLS IN G/ SOUTH WARD, LOWER PAREL , MUMBAI – 400013.

NAME OF THE OWNER AND SIGNATURE

Signed by Vinayak Shyam Apte
Date: 29-03-2025 11:43:07

MAHARASHTRA HOUSING AND AREA DEVELOPMENT AUTHORITY

NAME AND ADDRESS OF ARCHITECT AND SIGNATURE

LAXMAN THITE ARCHITECTS	DIGITAL SIGNATURE	CONTRACTOR AGENCY
LAXMAN THITE ARCHITECT REG. NO. = CA/76/9804 16, DHANJINAGAR, PUNE-5 TEL.: 25537711/25539158 FAX : 25539630	LAXMAN SADASHIV THITE Digitally signed by LAXMAN SADASHIV THITE Date: 2025.06.13 11:55:31 +05'30'	SHAPOORJI PALLONJI AND COMPANY PRIVATE LIMITED 41, Contractor Building, R Kamani Rd, Ballard Estate, Fort, Mumbai, Maharashtra 400001

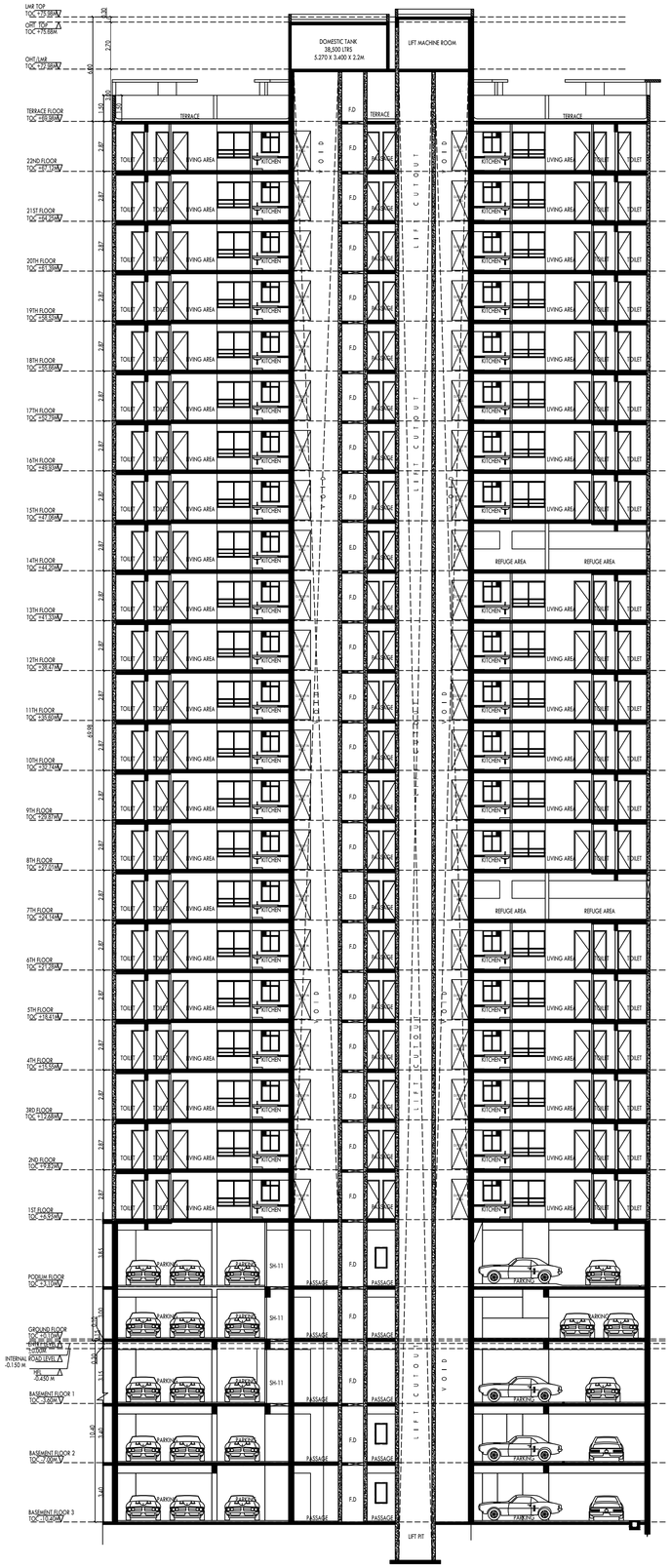

WING B _REHAB BUILDING NO. 1_SECTION AA'
SCALE - 1:100

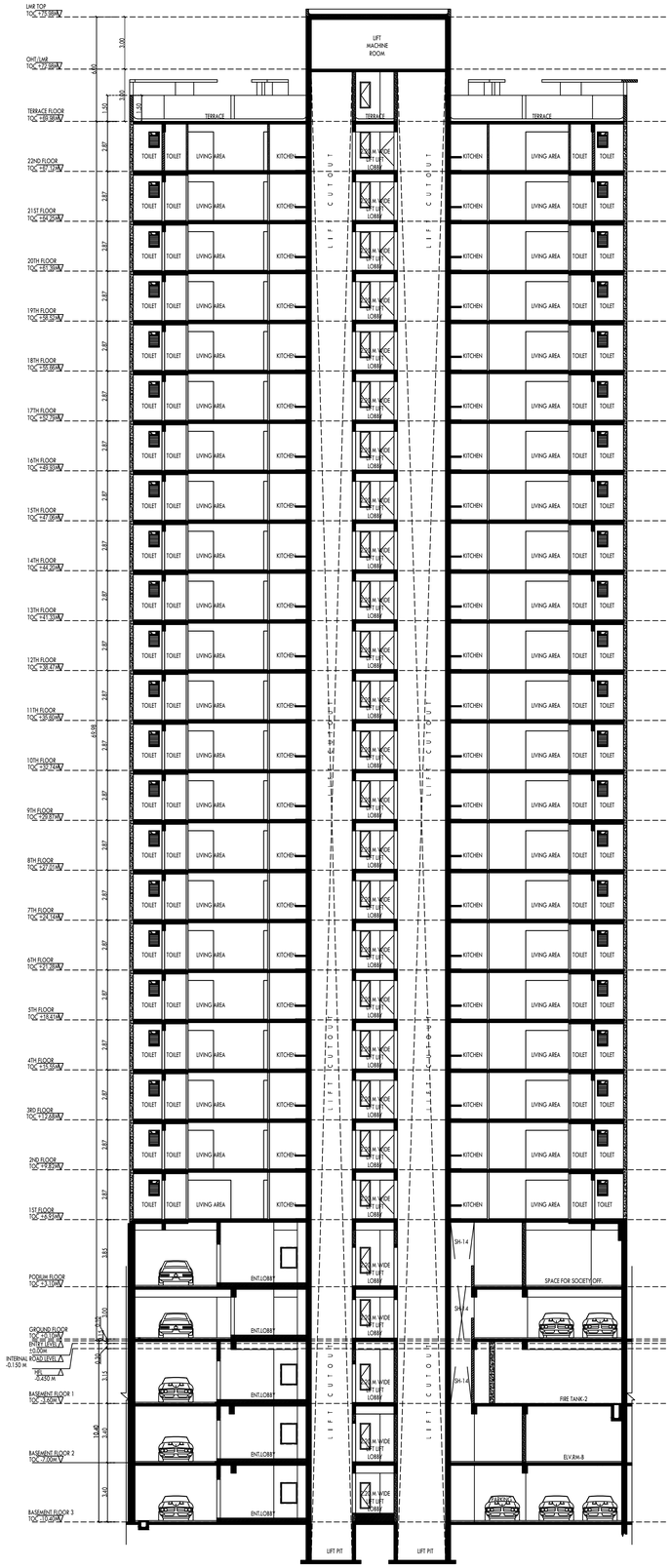

WING B _REHAB BUILDING NO. 1_SECTION BB'
SCALE - 1:100

PLANS FOR APPROVAL

CONTENTS OF SHEET	SECTIONS	
REHAB BUILDING NO.1	WING B	11

APPROVAL PLAN

PRASAD KADAM	ANIL KADAM	Rupesh Muralidhar Totewar
Digitally signed by PRASAD KADAM Date: 2025.06.13 15:58:55 +05'30'	Digitally signed by ANIL KADAM Date: 2025.06.13 15:58:55 +05'30'	Digitally signed by Rupesh Muralidhar Totewar Date: 2025.07.22 17:04:01 +05'30'
S.E.B.P CELL MHADA	DY.E.B.P CELL MHADA	E.E.B.P CELL MHADA

APPROVED SUBJECT TO CONDITIONS MENTIONED IN ISSUE LETTER NO. MHADA-NMJ-015/2025
THIS CANCELS PREVIOUS IOD DATED 18.04.2017

PROFORMA 'B'

NORTH	JOB. NO.	DRG. NO.	DRAWN BY
	-	-	NISHITA M.
	SCALE	DATE	CHECKED BY
	1:100	02.09.2024	NIRMITI J.
REVISIONS			
R-2			

DESCRIPTION OF PROPERTY
AMENDED PLANS PROPOSED RESIDENTIAL BUILDING ON PLOT BEARING CTS NO. 101, 102, 2A/102, 4/102, 103, 3/104 & 105 OF LOWER PAREL DIVISION, SITUATED AT N.M. JOSHI MARG KNOWN AS BDD CHAWLS IN G/ SOUTH WARD, LOWER PAREL , MUMBAI – 400013.

NAME OF THE OWNER AND SIGNATURE

Signed by Vinayak Shyam Apte
Date: 29-03-2025 11:46:19

MAHARASHTRA HOUSING AND AREA DEVELOPMENT AUTHORITY

NAME AND ADDRESS OF ARCHITECT AND SIGNATURE

LAXMAN THITE ARCHITECTS	DIGITAL SIGNATURE	CONTRACTOR AGENCY
LAXMAN THITE ARCHITECT REG. NO. : CA/76/1989 16, MAHAKAVI, PUNE-4 TEL. : 25656776/25656138 FAX : 25656138	LAXMAN SADASHIV THITE Digitally signed by LAXMAN SADASHIV THITE Date: 2025.06.13 15:58:55 +05'30'	SHAPOORJI PALLONJI AND COMPANY PRIVATE LIMITED 41, Commerce Building, R Kanani Rd, Ballard Estate, Fort, Mumbai, Maharashtra 400001

APPROVED SUBJECT TO CONDITIONS MENTIONED IN ISSUE LETTER NO. MHADA-NMJ-015/2025
THIS CANCELS PREVIOUS IOD DATED 18.04.2017

PLANS FOR APPROVAL		
CONTENTS OF SHEET	1ST TO 22ND FLOOR PLAN AND TERRACE FLOOR PLAN	
REHAB BUILDING NO.1	WING C	12
APPROVAL PLAN		
PRASAD KADAM — Digitally signed by PRASAD KADAM, DN: cn=PRASAD KADAM, o=su=MHADA, email=vinmhada@gmail.com, c=IN, Date: 2025.07.22 11:42:04 +05'30'	ANIL KADAM — Digitally signed by ANIL KADAM, DN: cn=ANIL KADAM, o=su=MHADA, email=anilkadam45@gmail.com, c=IN, Date: 2025.07.22 17:02:11 +05'30'	Rupesh Muralidhar Totewar — Digitally signed by Rupesh Muralidhar Totewar, Date: 2025.07.22 17:54:16 +05'30'
S.E.B.P CELL MHADA	DY.E.B.P CELL MHADA	E.E.B.P CELL MHADA

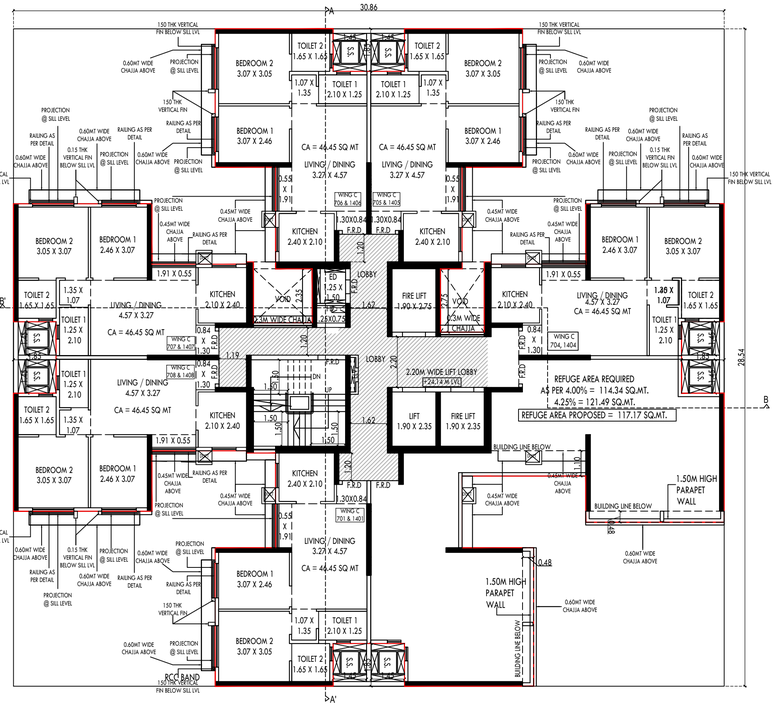

WING C _REHAB BUILDING NO. 1_7TH AND 14TH FLOOR
SCALE - 1:100
(HATCHED PORTION IS FREE OF FSI)

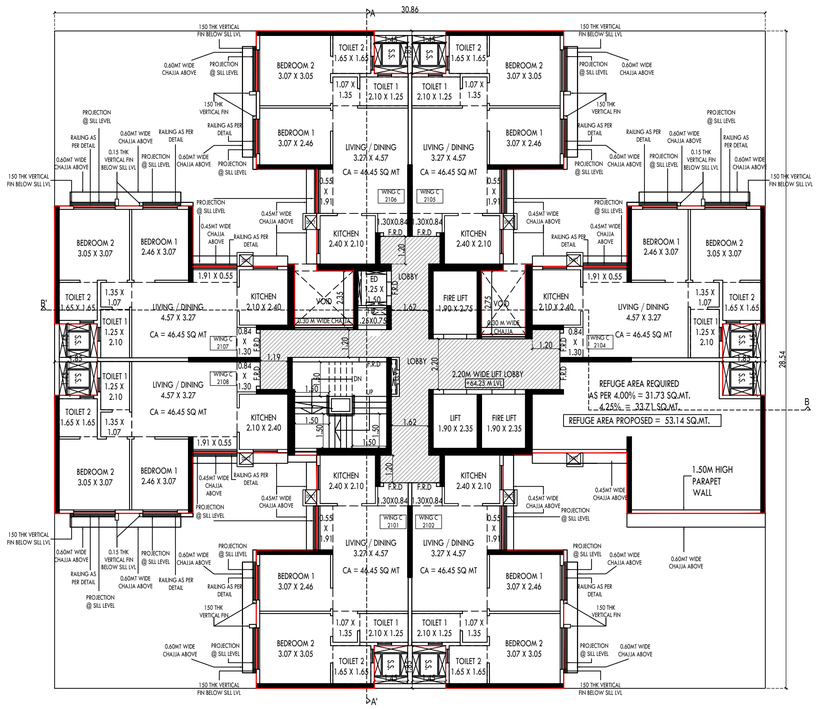

WING C _REHAB BUILDING NO. 1_21ST FLOOR
SCALE - 1:100
(HATCHED PORTION IS FREE OF FSI)

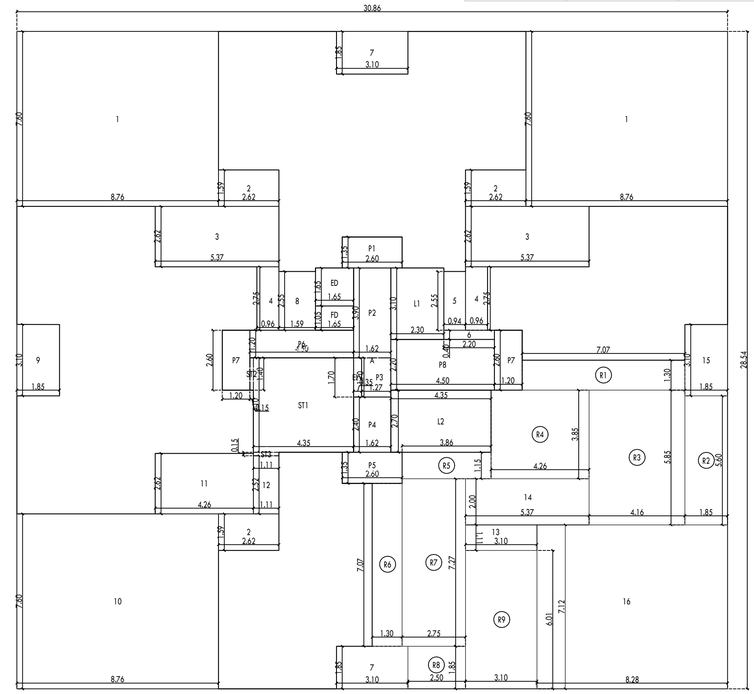

BUA CALCULATIONS FOR WING C _
REHAB BUILDING NO. 1_7TH & 14TH FLOOR
SCALE - 1 : 100

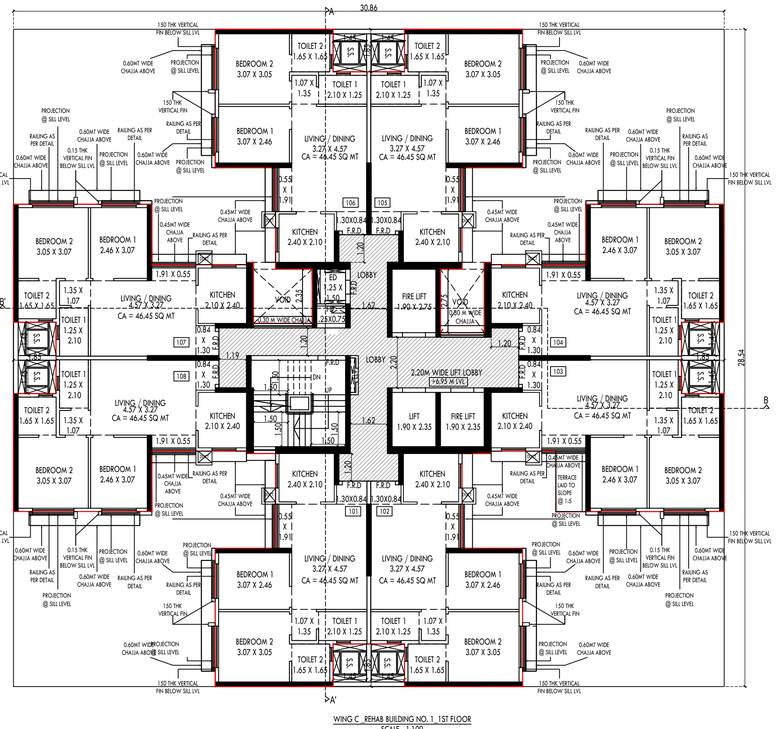

WING C _REHAB BUILDING NO. 1_1ST FLOOR
SCALE - 1:100
(HATCHED PORTION IS FREE OF FSI)

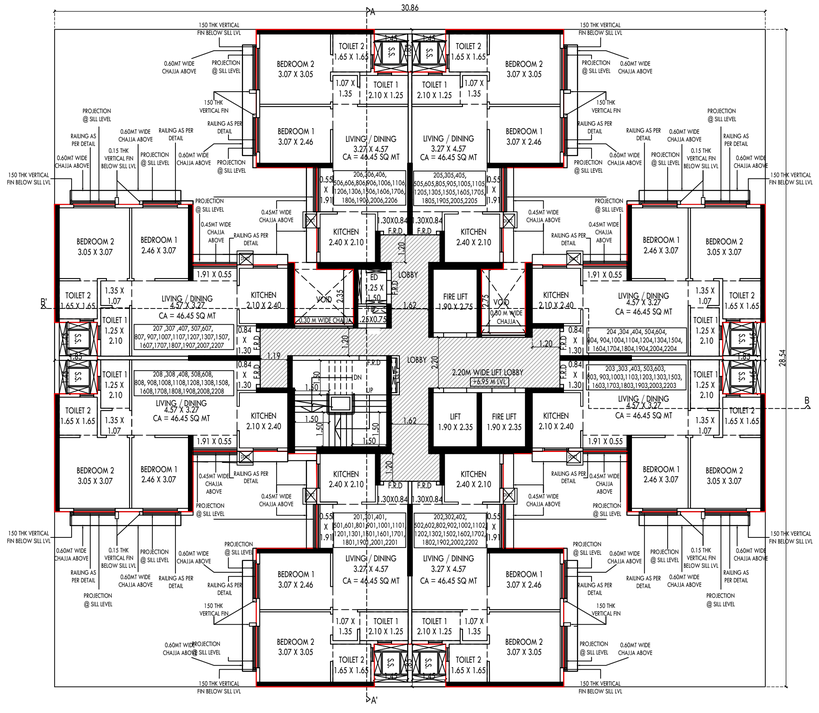

WING C _REHAB BUILDING NO. 1_2ND TO 6TH , 8TH TO 13TH , 15TH TO 20TH & 22ND
SCALE - 1:100
(HATCHED PORTION IS FREE OF FSI)

B.U.A. SUMMARY_ WING C_REHAB BUILDING 1	
1ST	423.51
2ND	423.51
3RD	423.51
4TH	423.51
5TH	423.51
6TH	423.51
7TH (REFUGE)	317.47
8TH	423.51
9TH	423.51
10TH	423.51
11TH	423.51
12TH	423.51
13TH	423.51
14TH (REFUGE)	317.47
15TH	423.51
16TH	423.51
17TH	423.51
18TH	423.51
19TH	423.51
20TH	423.51
21ST (REFUGE)	369.77
22ND	423.51
EXCESS REFUGE COUNTED ON 21ST FLOOR	19.43
TOTAL PROPOSED AREA OF EACH WING	**9070.83**

BUILT UP AREA CALCULATION WING C _REHAB BUILDING NO. 1

7TH & 14TH FLOOR

A	30.86	X	28.54	X	1 NO	=	880.74 SQ.MT.
			TOTAL ADDITION (X)			=	880.74 SQ.MT.

STANDARD DEDUCTIONS

1	8.76	X	7.60	X	2 NOS	=	133.15 SQ.MT.
2	2.62	X	1.59	X	3 NOS	=	12.50 SQ.MT.
3	5.37	X	2.62	X	2 NOS	=	28.14 SQ.MT.
4	0.96	X	2.75	X	2 NOS	=	5.28 SQ.MT.
5	0.94	X	2.55	X	1 NO	=	2.40 SQ.MT.
6	2.20	X	0.40	X	1 NO	=	0.88 SQ.MT.
7	3.10	X	1.85	X	2 NOS	=	11.47 SQ.MT.
8	1.59	X	2.55	X	1 NO	=	4.05 SQ.MT.
9	1.85	X	3.10	X	1 NO	=	5.74 SQ.MT.
10	8.76	X	7.60	X	1 NOS	=	66.58 SQ.MT.
11	4.26	X	2.62	X	1 NOS	=	11.16 SQ.MT.
12	1.11	X	2.52	X	1 NO	=	2.80 SQ.MT.
13	3.10	X	1.11	X	1 NO	=	3.43 SQ.MT.
14	5.37	X	2.00	X	1 NO	=	10.74 SQ.MT.
15	1.85	X	3.10	X	1 NO	=	5.74 SQ.MT.
16	8.28	X	7.12	X	1 NO	=	58.95 SQ.MT.
			TOTAL DEDUCTION (Y1)			=	363.02 SQ.MT.

REFUGE AREA CALCULATION

7TH & 14TH FLOOR

R1	7.07	X	1.30	X	1 NO	=	9.19 SQ.MT.
R2	1.85	X	5.60	X	1 NO	=	10.36 SQ.MT.
R3	4.16	X	5.85	X	1 NO	=	24.34 SQ.MT.
R4	4.26	X	3.85	X	1 NO	=	16.40 SQ.MT.
R5	3.86	X	1.15	X	1 NO	=	4.44 SQ.MT.
R6	1.30	X	7.07	X	1 NO	=	9.19 SQ.MT.
R7	2.75	X	7.27	X	1 NO	=	19.99 SQ.MT.
R8	2.50	X	1.85	X	1 NO	=	4.63 SQ.MT.
R9	3.10	X	6.01	X	1 NO	=	18.63 SQ.MT.
TOTAL REFUGE AREA (Y2)						=	117.17 SQ.MT.
TOTAL BUILT UP AREA (X1) = (X - (Y1+Y2))						=	400.55 SQ.MT.

LIFT AREA CALCULATION (Y3)

7TH & 14TH FLOOR

L1	2.30	X	3.10	X	1 NO	=	7.13 SQ.MT.
L2	4.35	X	2.70	X	1 NO	=	11.75 SQ.MT.
TOTAL LIFT AREA PER FLOOR (7TH & 14TH FLOOR) (Y3)						=	18.88 SQ.MT.

STAIRCASE AREA CALCULATION (Y4)

7TH & 14TH FLOOR

ST1	4.35	X	4.10	X	1 NO	=	17.84 SQ.MT.
ST2	0.15	X	1.40	X	1 NO	=	0.21 SQ.MT.
ST3	1.11	X	0.15	X	1 NO	=	0.17 SQ.MT.
TOTAL STAIRCASE AREA PER FLOOR (7TH & 14TH FLOOR) (Y4)						=	18.22 SQ.MT.

COMMON PASSAGE AREA CALCULATION (Y5)

7TH & 14TH FLOOR

P1	2.60	X	1.35	X	1 NO	=	3.51 SQ.MT.
P2	1.62	X	3.90	X	1 NO	=	6.32 SQ.MT.
P3	1.27	X	1.70	X	1 NO	=	2.16 SQ.MT.
P4	1.62	X	2.40	X	1 NO	=	3.89 SQ.MT.
P5	2.60	X	1.35	X	1 NO	=	3.51 SQ.MT.
P6	4.50	X	1.20	X	1 NO	=	5.40 SQ.MT.
P7	1.20	X	2.60	X	2 NO	=	6.24 SQ.MT.
P8	4.50	X	2.20	X	1 NO	=	9.90 SQ.MT.
TOTAL COMMON PASSAGE AREA PER FL (7TH & 14TH FLOOR)						=	40.93 SQ.MT.

DUCT AREA CALCULATION (Y6)

7TH & 14TH FLOOR

ED	1.65	X	1.65	X	1 NO	=	2.72 SQ.MT.
ELV	0.35	X	1.70	X	1 NO	=	0.60 SQ.MT.
FD	1.65	X	1.05	X	1 NO	=	1.73 SQ.MT.
TOTAL DUCT AREA PER FLOOR (7TH & 14TH FLOOR)						=	5.05 SQ.MT.

NET BUILT UP AREA [X1 - (Y2+Y4+Y5+Y6)]	=	317.47	SQ.MT.

PROFORMA 'B'

NORTH	JOB. NO.	DRG. NO.	DRAWN BY
			NISHITA M.
	SCALE	DATE	CHECKED BY
	1:100	02.09.2024	NIRMITI J.
REVISIONS			
R-2			

DESCRIPTION OF PROPERTY

AMENDED PLANS PROPOSED RESIDENTIAL BUILDING ON PLOT BEARING CTS NO. 101, 102, 2A/102, 4/102, 103, 3/104 & 105 OF LOWER PAREL DIVISION, SITUATED AT N.M. JOSHI MARG KNOWN AS BDD CHAWLS IN G/ SOUTH WARD, LOWER PAREL , MUMBAI – 400013.

NAME OF THE OWNER AND SIGNATURE

Signed by Vinayak Shyam Apte
Date: 29-03-2025 11:51:15

MAHARASHTRA HOUSING AND AREA DEVELOPMENT AUTHORITY

NAME AND ADDRESS OF ARCHITECT AND SIGNATURE

LAXMAN THITE ARCHITECTS	DIGITAL SIGNATURE	CONTRACTOR AGENCY
LAXMAN THITE ARCHITECTS REG. NO. = CA/79/4884 — 18, SHIVKUNJ, PUNE-5 PHONE NO. 25526000 / 9850981108 FAX : 25526000	LAXMAN SADASHIV THITE — Digitally signed by LAXMAN SADASHIV THITE, Date: 2025.06.13 12:00:09 +05'30'	SHAPOORJI PALLONJI AND COMPANY PRIVATE LIMITED — 41, Contractor Building, K Kanoori Rd, Ballard Estate, Fort, Mumbai, Maharashtra 400001

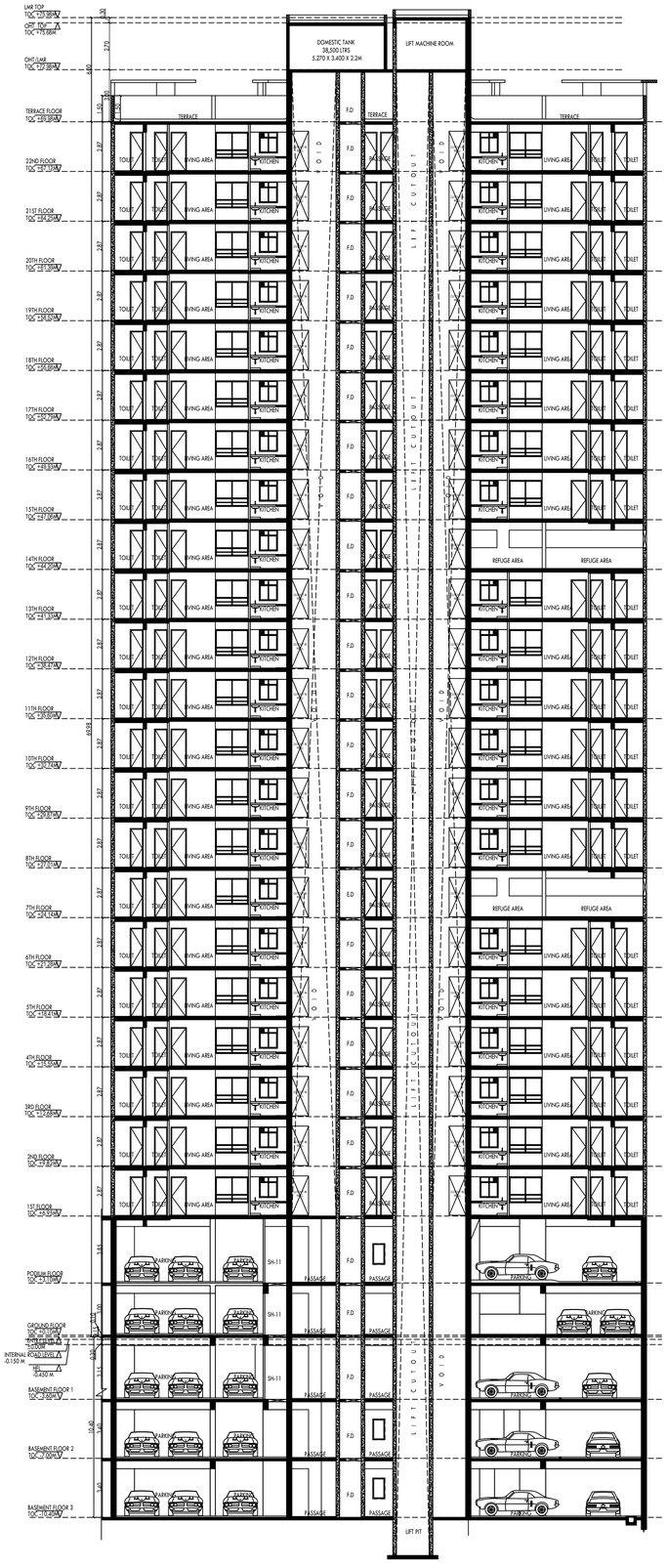
LMR TOP
TOC +73.58M
OHT TOP
TOC +71.88M
OHT/LMR
TOC +72.58M
TERRACE FLOOR
TOC +69.58M
22ND FLOOR
TOC +66.13M
21ST FLOOR
TOC +63.28M
20TH FLOOR
TOC +60.13M
19TH FLOOR
TOC +56.98M
18TH FLOOR
TOC +53.83M
17TH FLOOR
TOC +50.68M
16TH FLOOR
TOC +47.53M
15TH FLOOR
TOC +44.38M
14TH FLOOR
TOC +41.23M
13TH FLOOR
TOC +38.08M
12TH FLOOR
TOC +34.93M
11TH FLOOR
TOC +31.78M
10TH FLOOR
TOC +28.63M
9TH FLOOR
TOC +25.48M
8TH FLOOR
TOC +22.33M
7TH FLOOR
TOC +19.18M
6TH FLOOR
TOC +16.03M
5TH FLOOR
TOC +12.88M
4TH FLOOR
TOC +9.73M
3RD FLOOR
TOC +6.58M
2ND FLOOR
TOC +3.43M
1ST FLOOR
TOC +0.28M
PODIUM FLOOR
TOC -3.15M
GROUND FLOOR
TOC +0.15M
INTERNAL ROAD LEVEL
-0.150 M
BASEMENT FLOOR 1
TOC -7.00M
BASEMENT FLOOR 2
TOC -10.00M
BASEMENT FLOOR 3
TOC -13.00M
DOMESTIC TANK
38,500 LTRS
5.270 X 3.400 X 2.2M
LIFT MACHINE ROOM
TERRACE
TOILET
LIVING AREA
KITCHEN
REFUGE AREA
PASSAGE
PARKING
SH-11
F.D
LIFT PIT
LIFT 1
LIFT 2
LIFT 3
LIFT 4
LIFT 5
LIFT 6
LIFT 7
LIFT 8
LIFT 9
LIFT 10
LIFT 11
LIFT 12
LIFT 13
LIFT 14
LIFT 15
LIFT 16
LIFT 17
LIFT 18
LIFT 19
LIFT 20
LIFT

PLANS FOR APPROVAL		
CONTENTS OF SHEET	1ST TO 22ND FLOOR PLAN AND TERRACE FLOOR PLAN	
REHAB BUILDING NO.1	WING D	14
APPROVAL PLAN		
PRASAD KADAM — Digitally signed by PRASAD KADAM; DN: cn=PRASAD KADAM, o, ou, email=pad@esdsd.com, c=IN; Date: 2025.07.22 10:43:17 +05'30'	ANIL KADAM — Digitally signed by ANIL KADAM; DN: cn=ANIL KADAM, o, ou, email=ak@sdpm.in, c=IN; Date: 2025.07.22 17:03:34 +05'30'	Rupesh Murlidhar Totewar — Digitally signed by Rupesh Murlidhar Totewar; Date: 2025.07.22 17:19:19 +05'30'
S.E.B.P CELL MHADA	DY.E.B.P CELL MHADA	E.E.B.P CELL MHADA

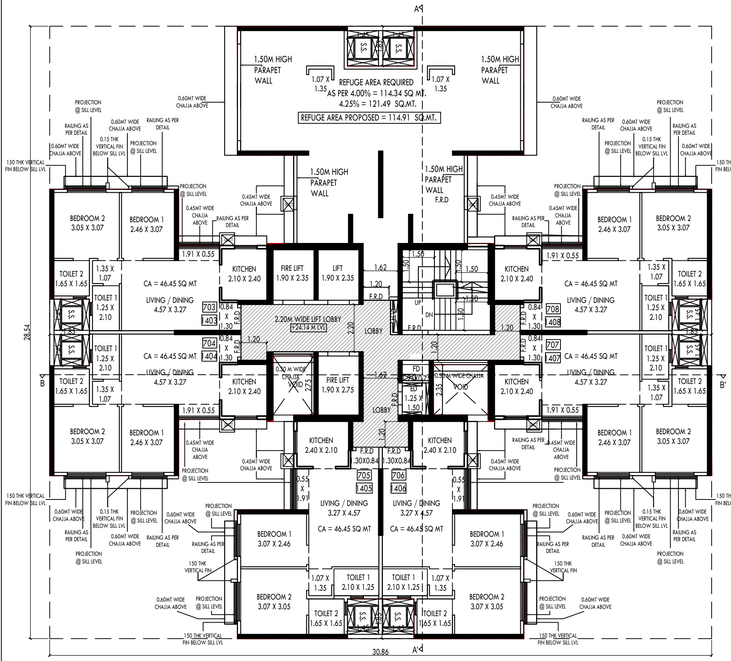

WING D _REHAB BUILDING NO. 1_7TH & 14TH FLOOR
SCALE - 1:100
(HATCHED PORTION IS FREE OF FSI)

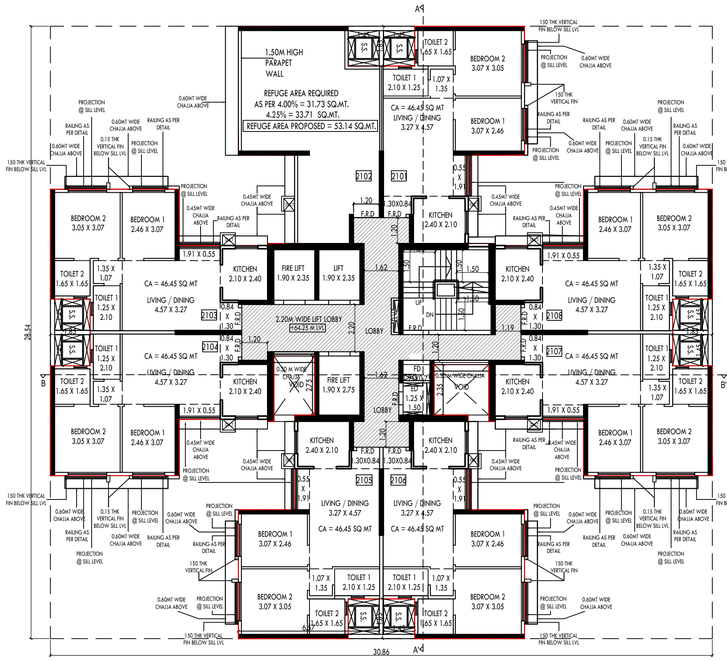

WING D _REHAB BUILDING NO. 1_21ST FLOOR
SCALE - 1:100
(HATCHED PORTION IS FREE OF FSI)

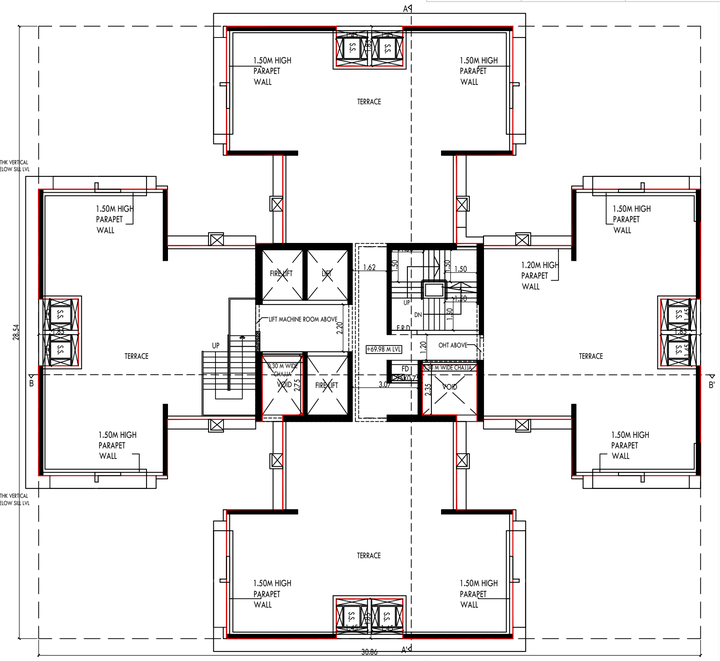

WING D _REHAB BUILDING NO. 1_TERRACE FLOOR
SCALE - 1:100
(HATCHED PORTION IS FREE OF FSI)

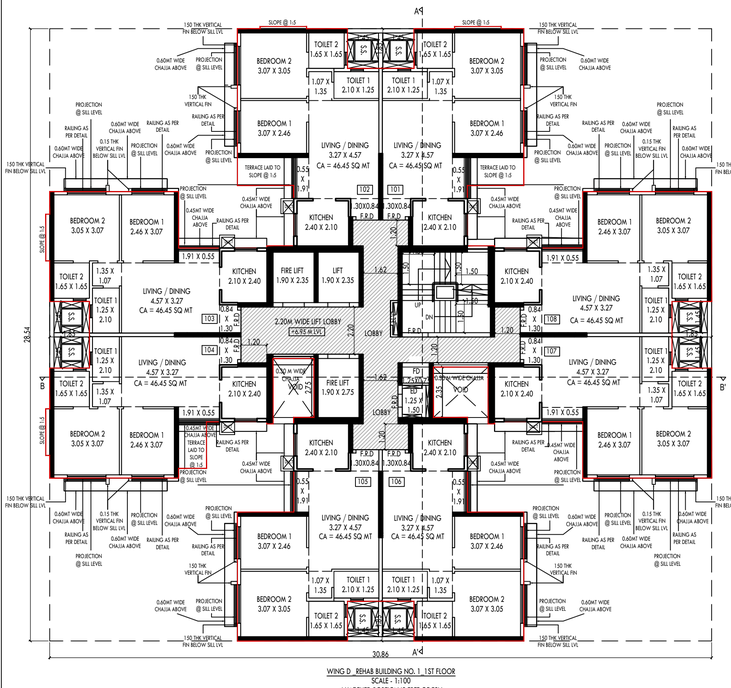

WING D _REHAB BUILDING NO. 1_1ST FLOOR
SCALE - 1:100
(HATCHED PORTION IS FREE OF FSI)

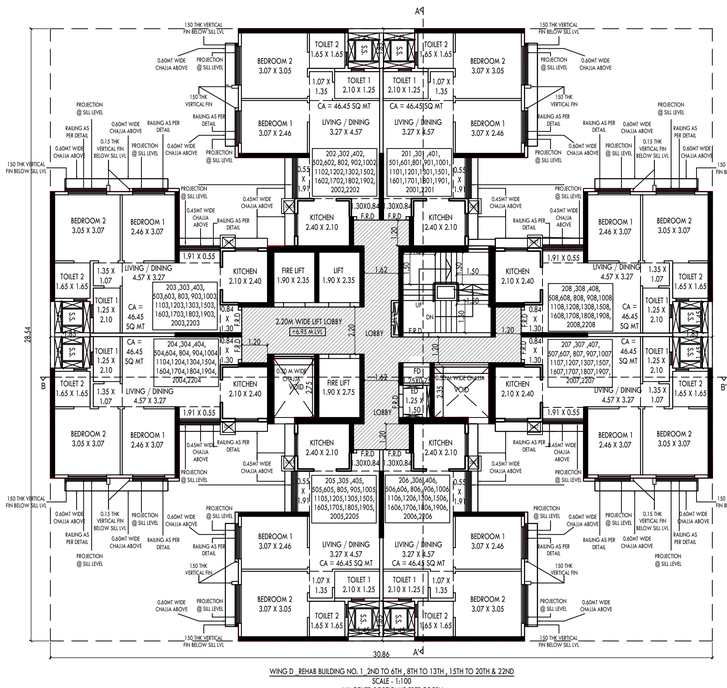

WING D _REHAB BUILDING NO. 1_2ND TO 6TH, 8TH TO 13TH , 15TH TO 20TH & 22ND
SCALE - 1:100
(HATCHED PORTION IS FREE OF FSI)

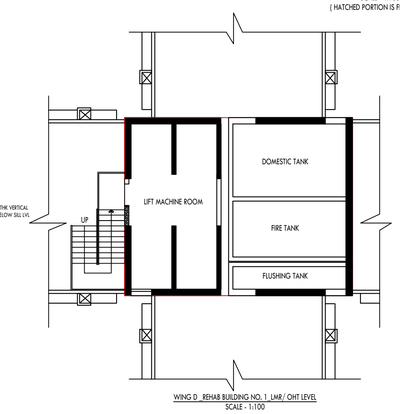

WING D _REHAB BUILDING NO. 1_LMR/ OHT LEVEL
SCALE - 1:100

B.U.A. SUMMARY_ WING D_REHAB BUILDING 1	
1ST	423.51
2ND	423.51
3RD	423.51
4TH	423.51
5TH	423.51
6TH	423.51
7TH (REFUGE)	317.49
8TH	423.51
9TH	423.51
10TH	423.51
11TH	423.51
12TH	423.51
13TH	423.51
14TH (REFUGE)	317.49
15TH	423.51
16TH	423.51
17TH	423.51
18TH	423.51
19TH	423.51
20TH	423.51
21ST (REFUGE)	369.77
22ND	423.51
EXCESS REFUGE COUNTED ON 21ST FLOOR	19.43
TOTAL PROPOSED AREA	9070.87

APPROVED SUBJECT TO CONDITIONS MENTIONED IN ISSUE LETTER NO. MHADA-NMJ-015/2025
THIS CANCELS PREVIOUS IOD DATED 18.04.2017

PROFORMA 'B'

NORTH	JOB. NO.	DRG. NO.	DRAWN BY
			NISHITA M.
	SCALE	DATE	CHECKED BY
	1:100	02.09.2024	NIRNETI J.
REVISIONS			
R-2			

DESCRIPTION OF PROPERTY

AMENDED PLANS PROPOSED RESIDENTIAL BUILDING ON PLOT BEARING CTS NO. 101, 102, 2A/102, 4/102, 103, 3/104 & 105 OF LOWER PAREL DIVISION, SITUATED AT N.M. JOSHI MARG KNOWN AS BDD CHAWLS IN G/ SOUTH WARD, LOWER PAREL , MUMBAI – 400013.

NAME OF THE OWNER AND SIGNATURE

Signed by Vinayak Shyam Apte
Date: 29-03-2025 11:57:35

MAHARASHTRA HOUSING AND AREA DEVELOPMENT AUTHORITY

NAME AND ADDRESS OF ARCHITECT AND SIGNATURE

LAXMAN THITE ARCHITECTS	DIGITAL SIGNATURE	CONTRACTOR AGENCY
LAXMAN THITE ARCHITECT REG NO. – CA/76/1984 18, SHALIMAR, PUNE-5 TEL. : 25537774/25539158 Fax : 25538630	LAXMAN SADASHIV THITE — Digitally signed by LAXMAN SADASHIV THITE Date: 2025.06.13 12:02:50 +05'30'	SHAPOORJI PALLONJI AND COMPANY PRIVATE LIMITED 41, Contractor Building, P Komani Rd, Ballard Estate, Fort, Mumbai, Maharashtra 400001

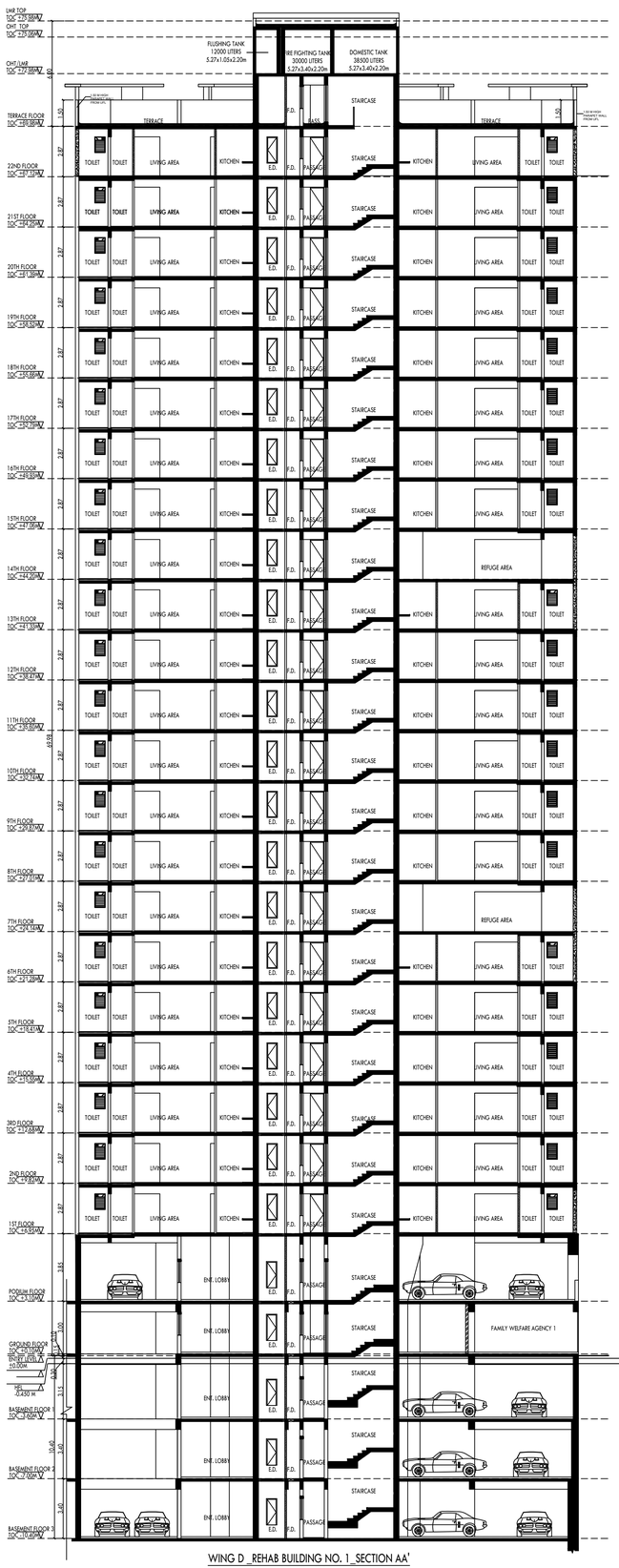

WING D _REHAB BUILDING NO. 1_SECTION AA'
SCALE - 1:100

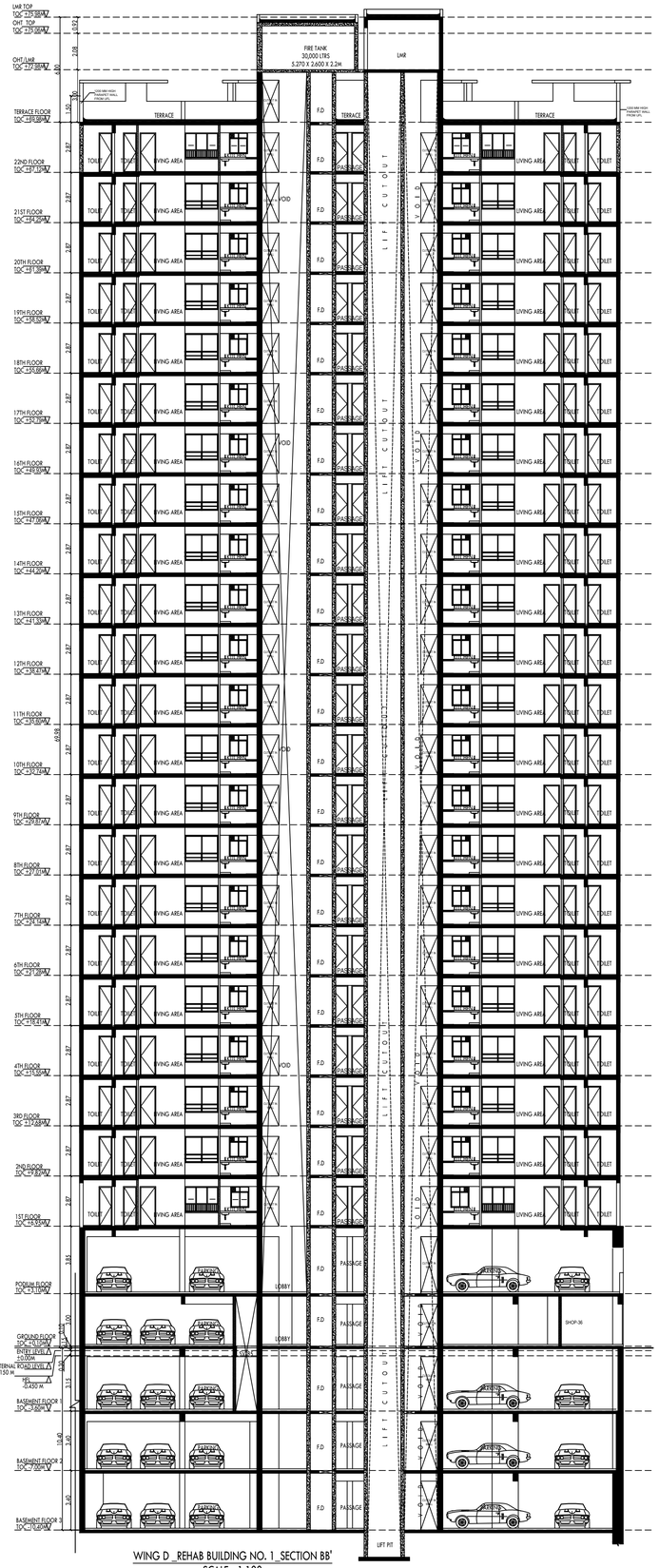

WING D _REHAB BUILDING NO. 1_SECTION BB'
SCALE - 1:100

PLANS FOR APPROVAL		
CONTENTS OF SHEET	SECTIONS	
REHAB BUILDING NO.1	WING D	15
APPROVAL PLAN		
PRASAD KADAM	ANIL KADAM	Rupesh Muralidha r Tidmesar
S.E.B.P CELL MHADA	DY.E.B.P CELL MHADA	E.E.B.P CELL MHADA

APPROVED SUBJECT TO CONDITIONS MENTIONED IN ISSUE LETTER NO. MHADA-NMJ-015/2025
THIS CANCELS PREVIOUS IOD DATED 18.04.2017

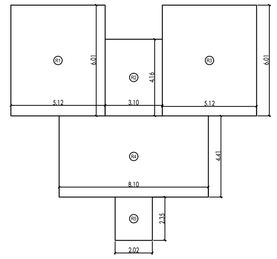

REFUGE AREA DIAGRAM_ WING D & E_ REHAB BUILDING NO. 1_7TH & 14TH FLOOR
SCALE - 1 : 100

REFUGE AREA CALCULATION, WING D & E_REHAB BUILDING 1_7TH & 14TH FLOOR							
R1	5.12	X	6.01	X	1 NO	=	30.77 SQ.MT
R2	3.10	X	4.16	X	1 NO	=	12.90 SQ.MT
R3	5.12	X	6.01	X	1 NO	=	30.77 SQ.MT
R4	8.10	X	4.41	X	1 NO	=	35.72 SQ.MT
R5	2.02	X	2.35	X	1 NO	=	4.75 SQ.MT
					TOTAL BUA	=	114.91 SQ.MT

REFUGE AREA STATEMENT ON 7TH & 14TH FLOOR	
BUA FROM 7TH - 13TH & 14TH-20TH	2858.16 SQ.MT
4.00% REFUGE	114.34 SQ.MT
4.25% REFUGE	121.49 SQ.MT
REQUIRED REFUGE AREA	121.49 SQ.MT
PROPOSED REFUGE AREA	**114.91 SQ.MT**

REFUGE AREA DIAGRAM_ WING D & E _REHAB BUILDING NO. 1_21ST FLOOR
SCALE - 1 : 100

REFUGE AREA STATEMENT ON 21ST FLOOR	
BUA FROM 21ST TO 22ND	793.28 SQ.MT
4.00% REFUGE	31.73 SQ.MT
4.25% REFUGE	33.71 SQ.MT
REQUIRED REFUGE AREA	33.71 SQ.MT
PROPOSED REFUGE AREA	**53.14 SQ.MT**
EXCESS REFUGE	19.43 SQ.MT

REFUGE AREA CALCULATION, WING D & E_REHAB BUILDING 1_21ST FLOOR							
R1	6.01	X	2.62	X	1 NO	=	15.75 SQ.MT.
R2	1.85	X	2.50	X	1 NO	=	4.63 SQ.MT.
R3	7.07	X	4.05	X	1 NO	=	28.63 SQ.MT.
R4	1.50	X	2.75	X	1 NO	=	4.13 SQ.MT.
					TOTAL BUA	=	53.14 SQ.MT.

PROFORMA 'B'

NORTH	JOB. NO.	DRG. NO.	DRAWN BY
	-	-	NISHITA M.
	SCALE	DATE	CHECKED BY
	1:100	02.09.2024	NIRMITI J.
REVISIONS			
R-2			

DESCRIPTION OF PROPERTY

AMENDED PLANS PROPOSED RESIDENTIAL BUILDING ON PLOT BEARING CTS NO. 101, 102, 2A/102, 4/102, 103, 3/104 & 105 OF LOWER PAREL DIVISION, SITUATED AT N.M. JOSHI MARG KNOWN AS 800 CHAWLS IN G/ SOUTH WARD, LOWER PAREL , MUMBAI – 400013.

NAME OF THE OWNER AND SIGNATURE

Signed by Vinayak Shyam Apte
Date: 29-03-2025 11:59:39

MAHARASHTRA HOUSING AND AREA DEVELOPMENT AUTHORITY

NAME AND ADDRESS OF ARCHITECT AND SIGNATURE

LAXMAN THITE ARCHITECTS | DIGITAL SIGNATURE | CONTRACTOR AGENCY

LAXMAN THITE ARCHITECT
REG. NO. - A - 24/76/1984
18, SHRAVANGIRI, PUNE-5
TEL. : 25537124/25539148
FAX : 25536547

LAXMAN SADASHIV THITE
Digitally signed by LAXMAN SADASHIV THITE
Date: 2025.06.13 12:04:32 +05'30'

SHAPOORJI PALLONJI AND COMPANY PRIVATE LIMITED
41, Cornerstone Building, 4 Kamani Rd, Ballard Estate, Fort, Mumbai, Maharashtra 400001

PLANS FOR APPROVAL		
CONTENTS OF SHEET	1ST TO 22ND FLOOR PLAN AND TERRACE FLOOR PLAN	
REHAB BUILDING NO.1	WING E	16
APPROVAL PLAN		
PRASAD KADAM — Digitally signed by PRASAD KADAM, Date: 2025.07.22 17:54:01 +05'30'	ANIL KADAM — Digitally signed by ANIL KADAM, Date: 2025.07.22 17:55:00 +05'30'	Rupesh Muralidhar Totewar — Digitally signed by Rupesh Muralidhar Totewar, Date: 2025.07.22 17:55:52 +05'30'
S.E.B.P CELL MHADA	DY.E.B.P CELL MHADA	E.E.B.P CELL MHADA

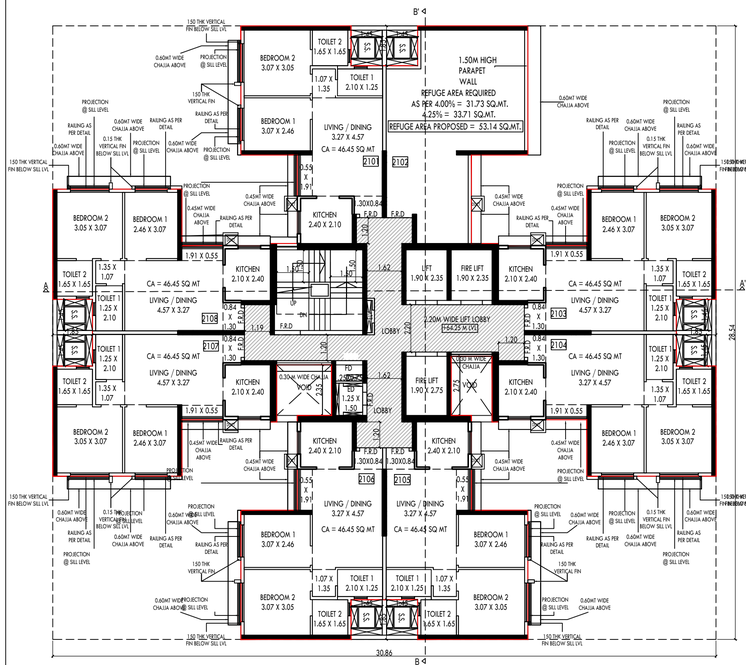

WING E _REHAB BUILDING NO. 1_21ST FLOOR
SCALE - 1:100
(HATCHED PORTION IS FREE OF FSI)

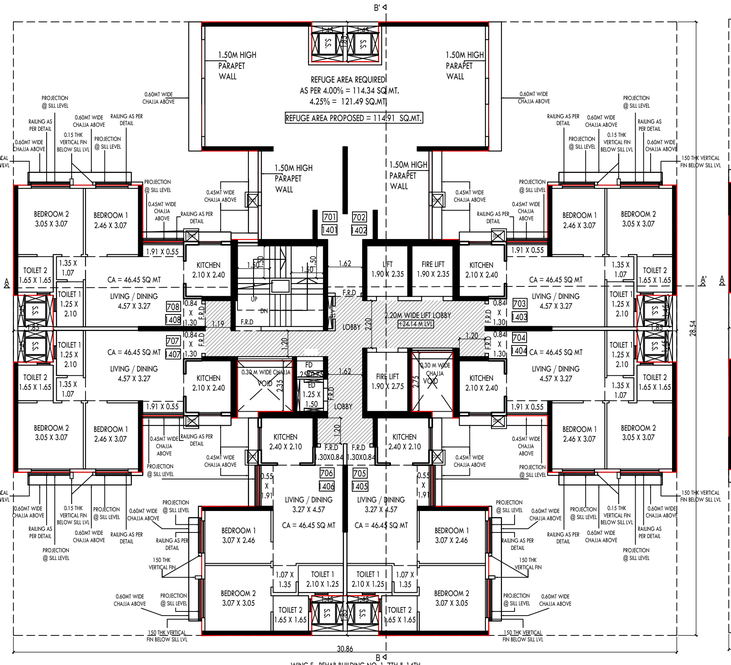

WING E _REHAB BUILDING NO. 1_7TH & 14TH
SCALE - 1:100
(HATCHED PORTION IS FREE OF FSI)

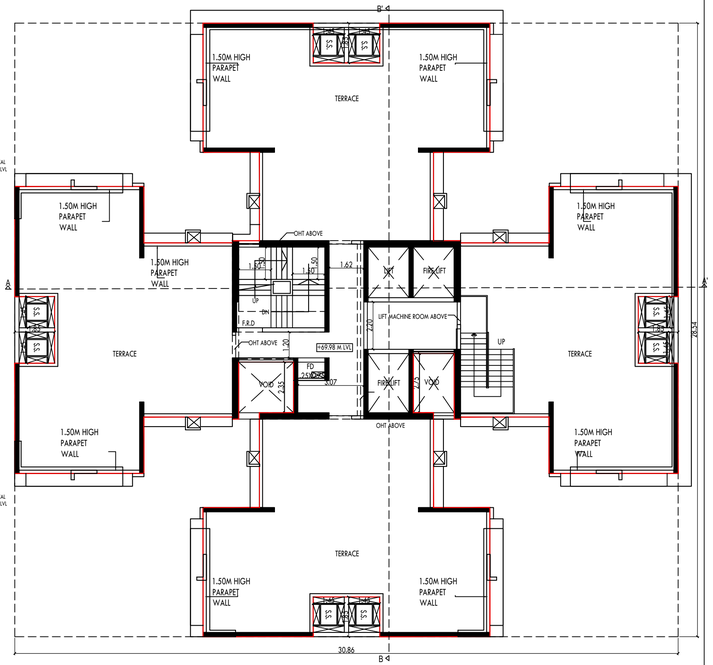

WING E _REHAB BUILDING NO. 1_TERRACE FLOOR
SCALE - 1:100
(HATCHED PORTION IS FREE OF FSI)

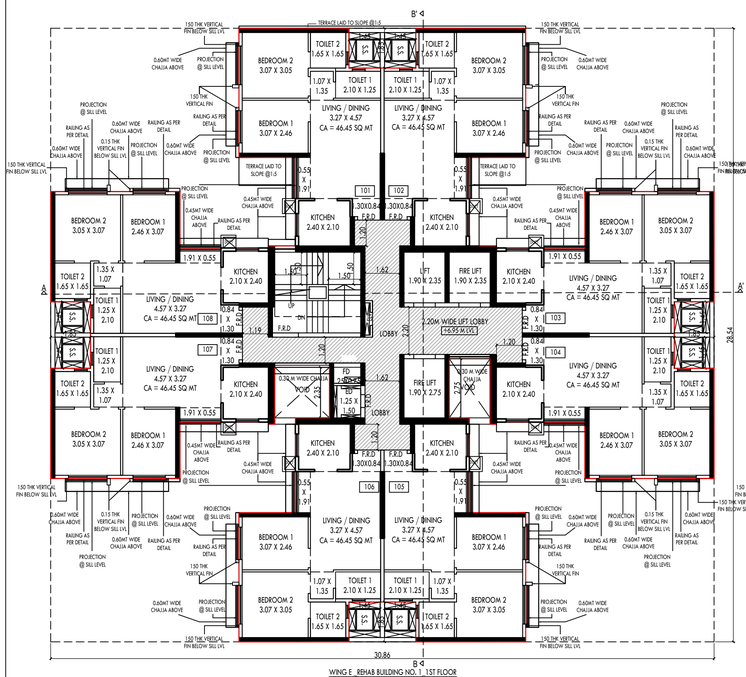

WING E _REHAB BUILDING NO. 1_1ST FLOOR
SCALE - 1:100
(HATCHED PORTION IS FREE OF FSI)

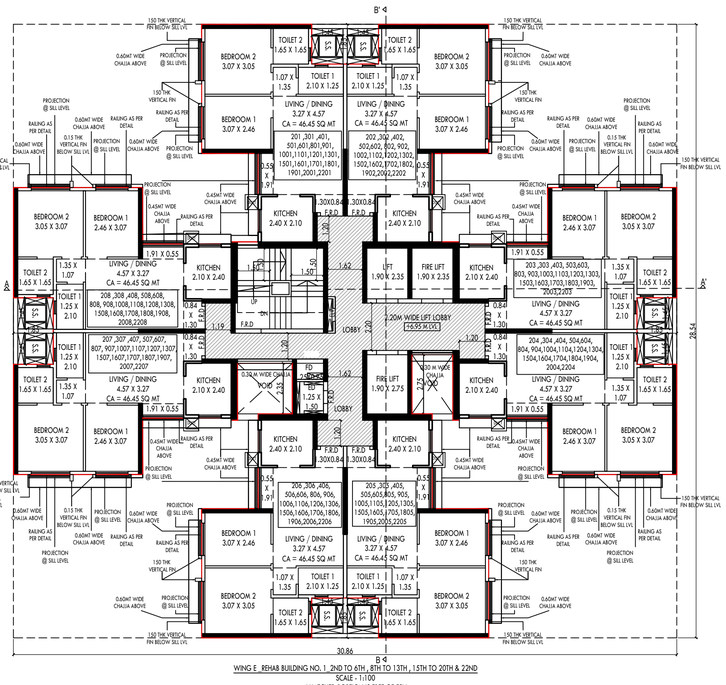

WING E _REHAB BUILDING NO. 1_2ND TO 6TH , 8TH TO 13TH , 15TH TO 20TH & 22ND
SCALE - 1:100
(HATCHED PORTION IS FREE OF FSI)

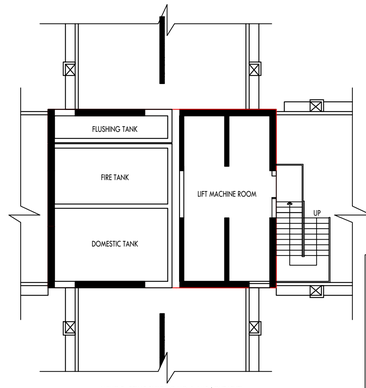

WING E _REHAB BUILDING NO. 1_LMR/ OHT LEVEL
SCALE - 1:100

B.U.A. SUMMARY_ WING E_REHAB BUILDING 1	
1ST	423.51
2ND	423.51
3RD	423.51
4TH	423.51
5TH	423.51
6TH	423.51
7TH (REFUGE)	317.49
8TH	423.51
9TH	423.51
10TH	423.51
11TH	423.51
12TH	423.51
13TH	423.51
14TH (REFUGE)	317.49
15TH	423.51
16TH	423.51
17TH	423.51
18TH	423.51
19TH	423.51
20TH	423.51
21ST (REFUGE)	369.77
22ND	423.51
EXCESS REFUGE COUNTED ON 21ST FLOOR	19.43
TOTAL PROPOSED AREA	9070.87

APPROVED SUBJECT TO CONDITIONS MENTIONED IN ISSUE LETTER NO. MHADA-NMJ-015/2025
THIS CANCELS PREVIOUS IOD DATED 18.04.2017

PROFORMA 'B'

NORTH	JOB. NO.	DRG. NO.	DRAWN BY
	SCALE 1:100	DATE 02.09.2024	CHECKED BY NIRNETI J.
REVISIONS R-2			

DESCRIPTION OF PROPERTY

AMENDED PLANS PROPOSED RESIDENTIAL BUILDING ON PLOT BEARING CTS NO. 101, 102, 2A/102, 4/102, 103, 3/104 & 105 OF LOWER PAREL DIVISION, SITUATED AT N.M. JOSHI MARG KNOWN AS BDD CHAWLS IN G/ SOUTH WARD, LOWER PAREL , MUMBAI – 400013.

NAME OF THE OWNER AND SIGNATURE

Signed by Vinayak Shyam Apte
Date: 29-03-2025 12:02:31

MAHARASHTRA HOUSING AND AREA DEVELOPMENT AUTHORITY

NAME AND ADDRESS OF ARCHITECT AND SIGNATURE | DIGITAL SIGNATURE | CONTRACTOR AGENCY

LAXMAN THITE ARCHITECTS

LAXMAN THITE ARCHITECT REG. NO. + CA/98/4884 18, SHIVANJANI, PUNE-5 TEL. : 25514000 / 25536728

LAXMAN SADASHIV THITE

Digitally signed by LAXMAN SADASHIV THITE
Date: 2025.06.13 12:05:53 +05'30'

SHAPOORJI PALLONJI AND COMPANY PRIVATE LIMITED
4/1, Contractor Building, 8 Komori Rd, Ballard Estate, Fort, Mumbai, Maharashtra 400001