

CRZ MAP PREPARED BASED ON APPROVED CZMP (AS PER CRZ NOTIFICATION, 2019)

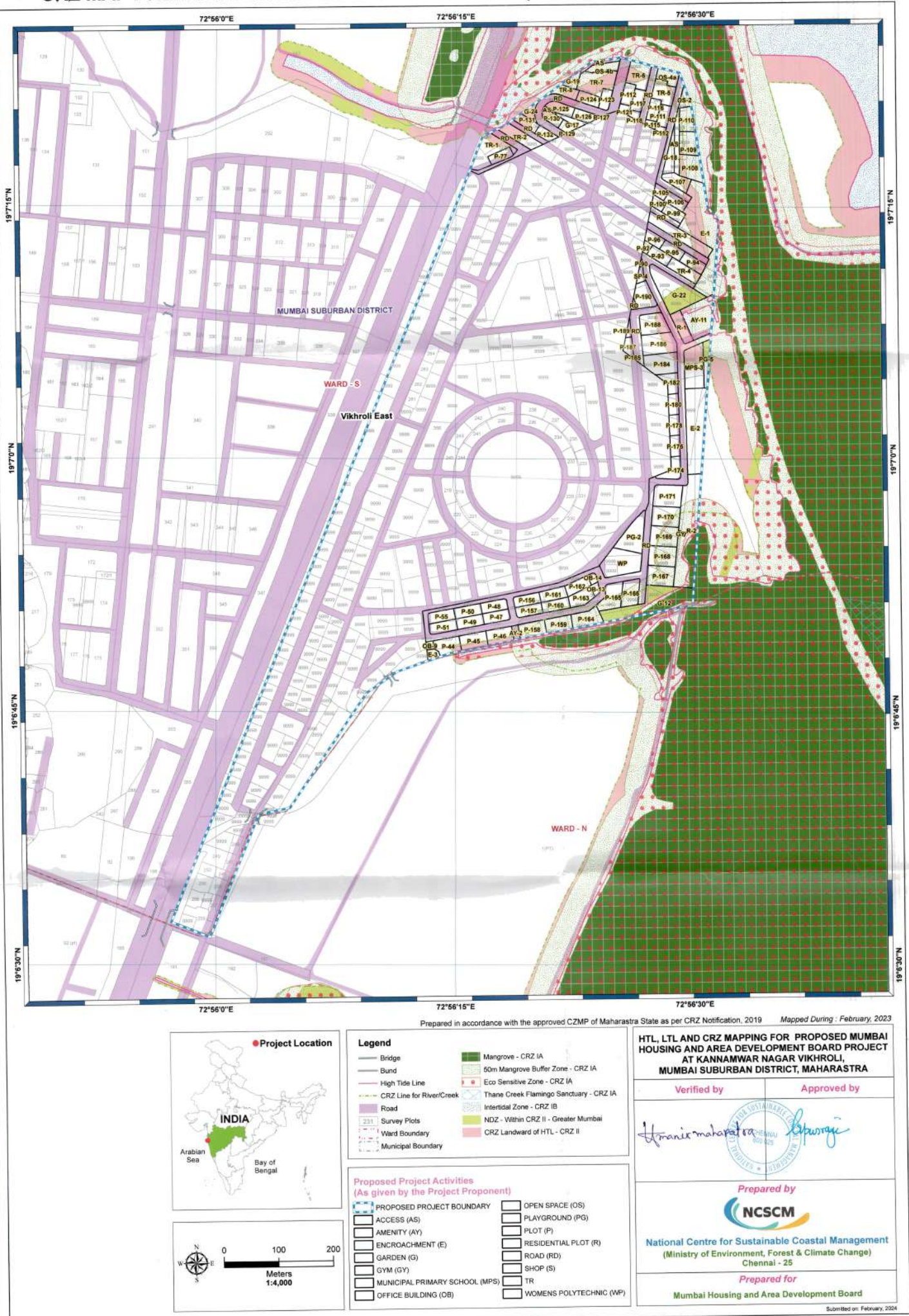

Figure 2: CRZ Map of the Proposed Project Site (Refer Report No. NCSCM/CRZ-Cell/CRZ-R/02/2024/14)

MAP PREPARED BASED ON FIELD SURVEY

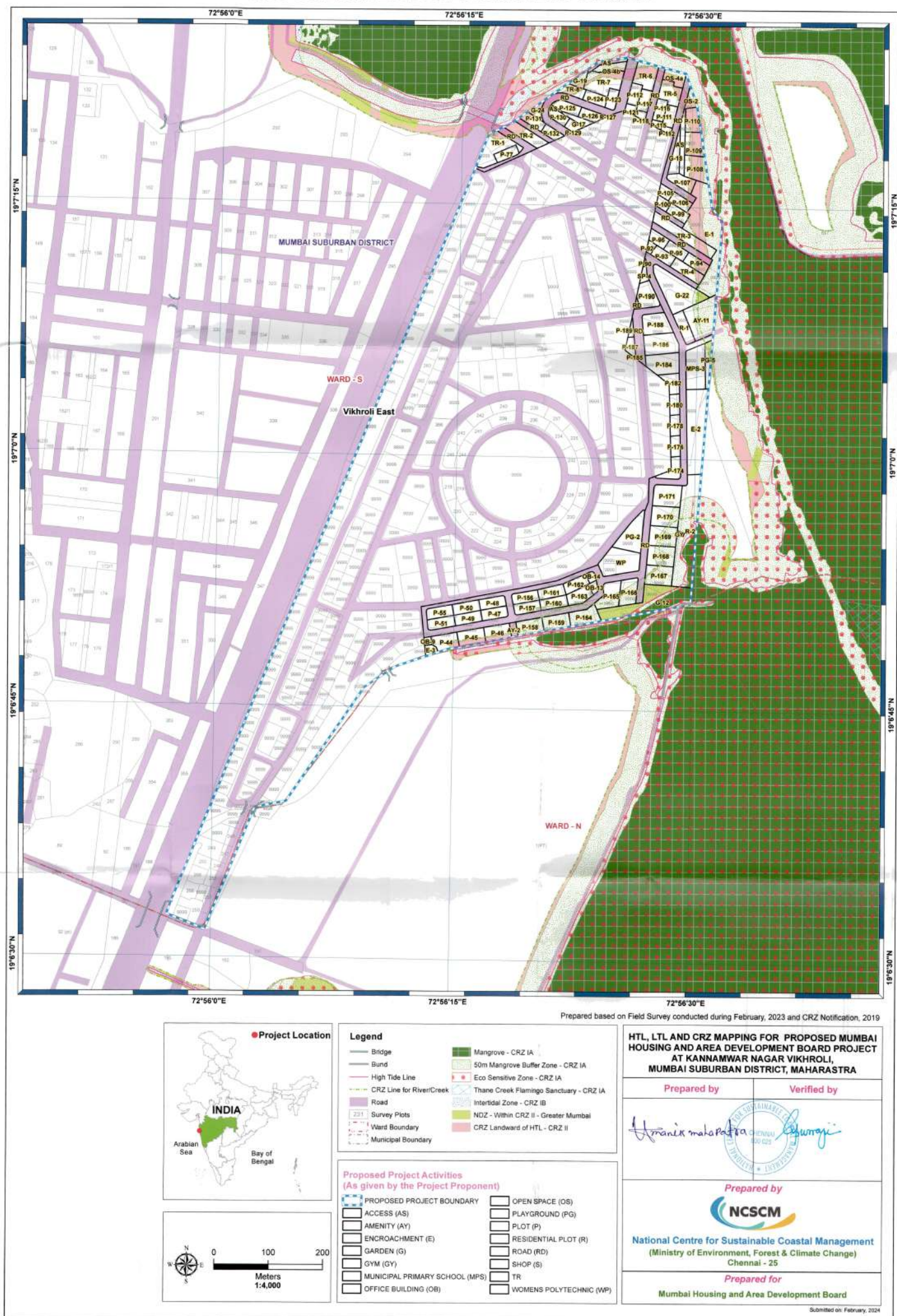
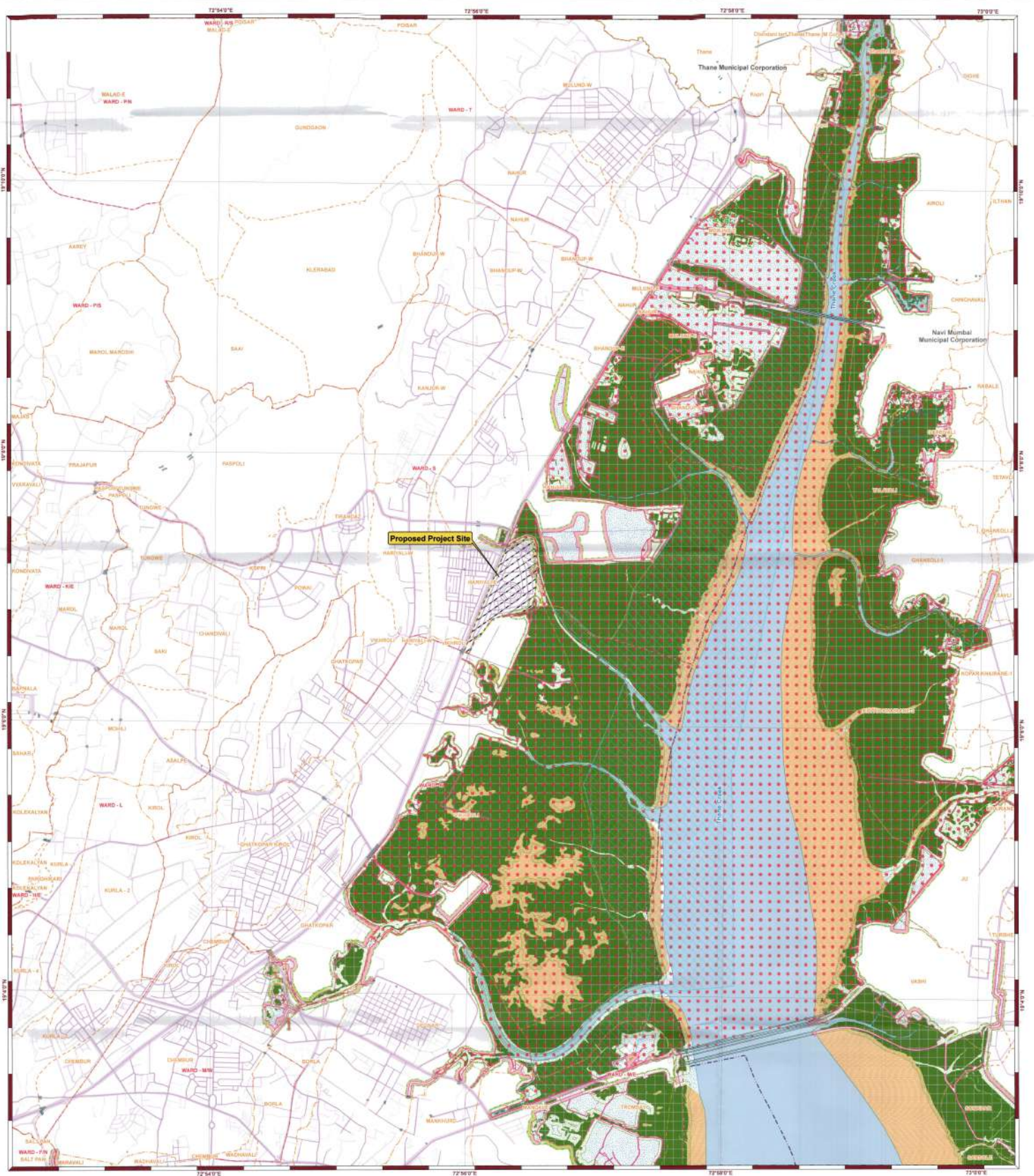
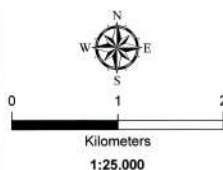

Figure 3: Field Based Map of the Proposed Project Site (Refer Report No. NCSCM/CRZ-Cell/CRZ-R/02/2024/14)



Prepared in accordance with the approved CZMP of Maharashtra State as per CRZ Notification, 2019



Legend

- Bridge
- Bund
- Road
- Railway Line
- High Tide Line
- Low Tide Line
- CRZ Line for River/Creek
- Village Boundary
- Ward Boundary
- Municipal Boundary
- Taluk Boundary
- District Boundary
- Mangrove - CRZ IA
- 50m Mangrove Buffer Zone - CRZ IA
- Mudflat - CRZ IA
- Eco Sensitive Zone - CRZ IA
- Thane Creek Flamingo Sanctuary - CRZ IA
- Inter tidal Zone - CRZ IB
- NDZ - Within CRZ II - Greater Mumbai
- CRZ Landward of HTL - CRZ II
- Waterbody - CRZ IVB
- Proposed Project Site (As given by the Project Proponent)

Verified by	Approved by
Prepared by	
 National Centre for Sustainable Coastal Management (Ministry of Environment, Forest & Climate Change) Chennai - 25	
Prepared for	
Mumbai Housing and Area Development Board	

Submitted on February, 2024

Figure 4: CRZ Map covering about 7 Km around the proposed project site (Refer Report No. NCSCM/CRZ-Cell/CRZ-R02/2024/14)